



PARTS CATALOGUE

HEDGE TRIMMER HC-2100,2100(W)

HC-2100,2100(W)

1. Cylinder, Crankcase, Piston

No.1

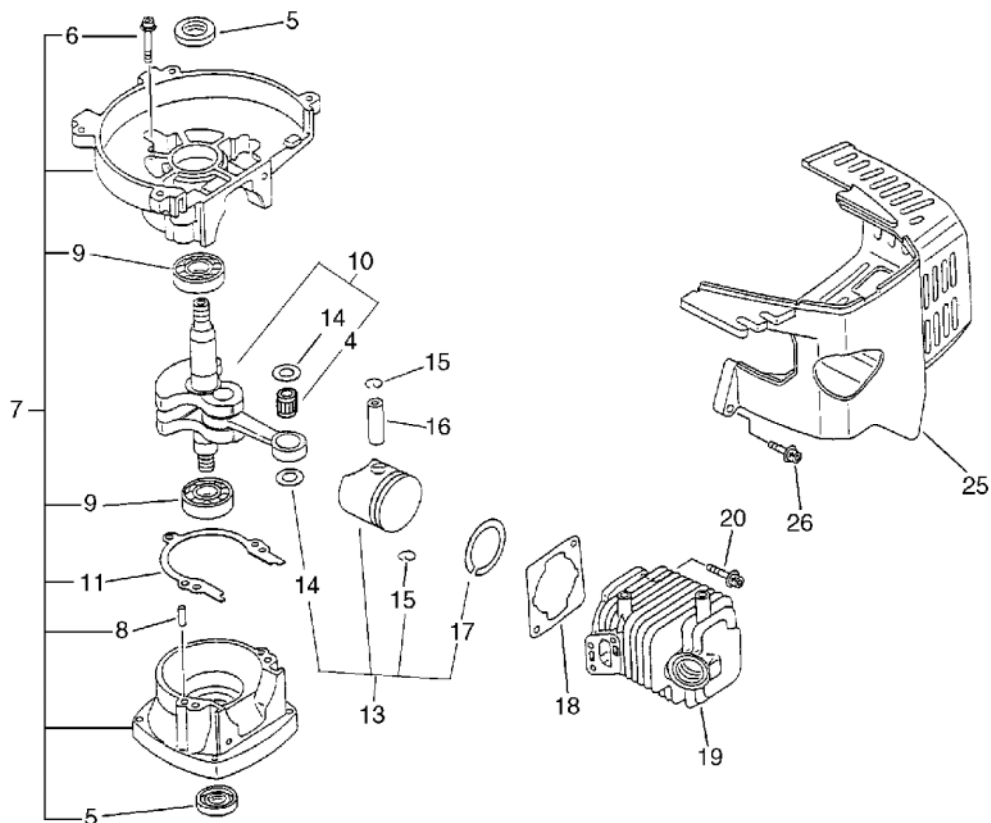

KEY	LV	PART NUMBER	Q'TY	DESCRIPTION	REMARKS	NOTE1	NOTE2
7		100204-42030	1	CRANKCASE KIT		Sus. by 100204-51031	
7		100204-51030	1	CRANKCASE KIT		Sus. by 100204-51031	
7		100204-51031	1	CRANKCASE KIT			
5	+	100212-42030	2	OILSEAL	ISCD12*22*4.5	Sus. by 100212-42031	
5	+	100212-42031	2	OILSEAL	ISCD 12*22*4.5		
6	+	900238-05028	3	SCREW 5*28	5*28	Sus. by 900162-05028	
6	+	900162-05028	3	BOLT, H.S. 5*28	5*28 W,SW		
8	+	100215-03930	2	PIN, DOWEL			
9	+	900810-36201	2	BEARING, BALL 6201	6201/C3	Sus. by 94035-36201	
9	+	94035-36201	2	BEARING BALL	6201X3JR2C3		
11	+	100242-42030	1	GASKET, CRANKCASE			
10		100100-05960	1	CRANKSHAFT ASSY		Sus. by 100100-05963	
10		100100-05961	1	CRANKSHAFT ASSY		Sus. by 100100-05963	
10		100100-05962	1	CRANKSHAFT ASSY		Sus. by 100100-05963	
10		100100-05963	1	CRANKSHAFT			
4	+	100012-11520	1	BEARING, NEEDLE	8*12*10	Sus. by V553-000010	

1. Cylinder, Crankcase, Piston

No.1

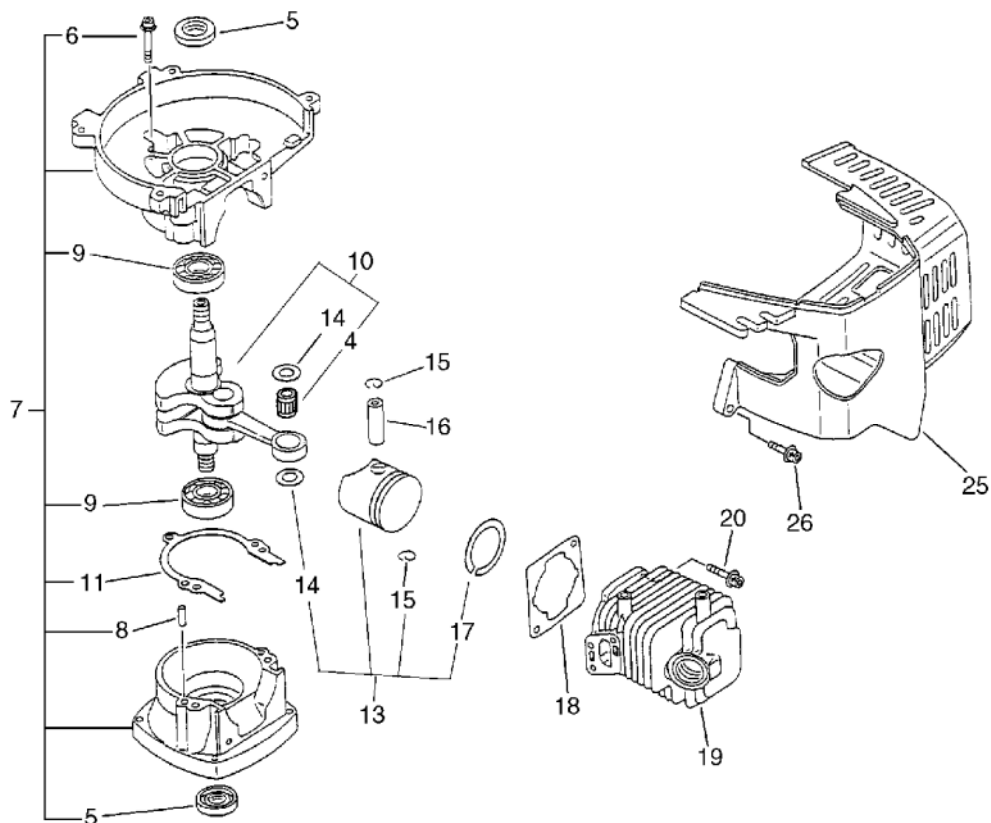

KEY	LV	PART NUMBER	Q'TY	DESCRIPTION	REMARKS	NOTE1	NOTE2
4	+	100012-51230	1	BEARING, NEEDLE	8*12*10	Sus. by V553-000010	
4	+	V553-000010	1	BEARING, NEEDLE 8	HK0810		
13		100000-44330	1	PISTON KIT		Sus. by 100000-44331	
13		100000-44331	1	PISTON KIT			
14	+	100014-11520	2	SPACER, PISTON PIN			
15	+	100015-04630	2	CIRCLIP, PISTON PIN			
16	+	100013-11520	1	PIN, PISTON			
17	+	100011-05330	1	RING, PISTON			
18		101010-42031	1	GASKET, CYL. BASE		Sus. by 101010-44332	
18		101010-44330	1	GASKET, CYL. BASE		Sus. by 101010-44332	
18		101010-44331	1	GASKET, CYL. BASE		Sus. by 101010-44332	
18		101010-44332	1	GASKET, CYL. BASE			
19		101011-45230	1	CYLINDER			
20		900162-05022	2	BOLT, H.S. 5*22	5*22 W, SW		
25		101514-05960	1	COVER, CYLINDER			
26		900238-04022	2	SCREW 4*22	4*22		

2. Air Cleaner, Muffler

No.2

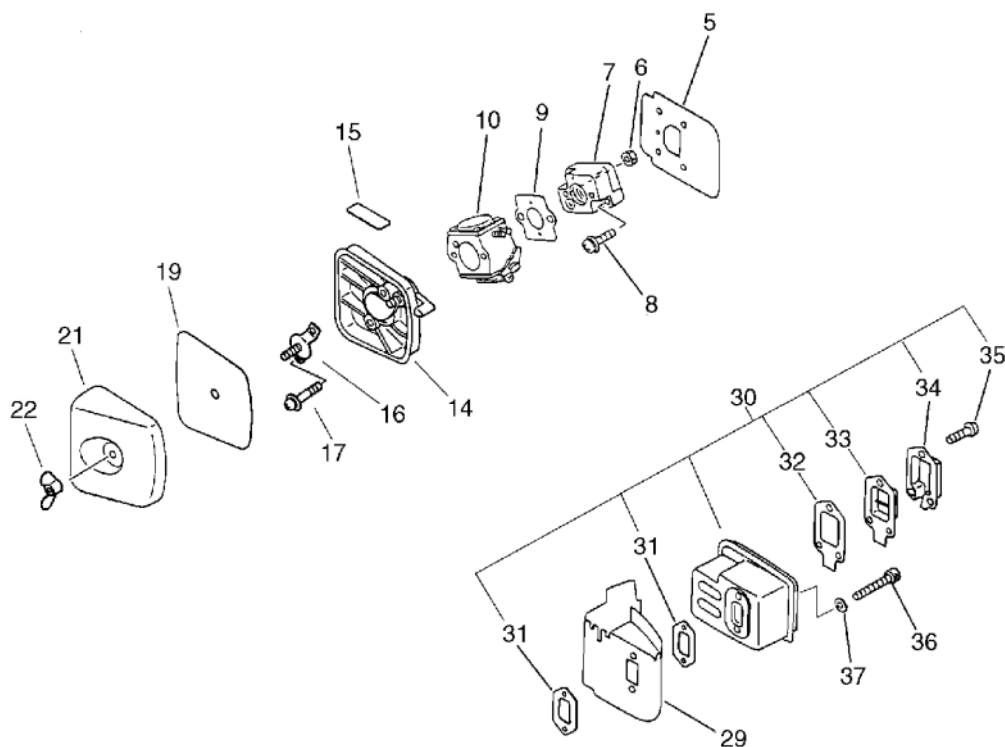

KEY	LV	PART NUMBER	Q'TY	DESCRIPTION	REMARKS	NOTE1	NOTE2
5		130010-42031	1	GASKET		Sus. by 130010-42032	
5		130010-42032	1	GASKET,INTAKE			
6		900500-00005	2	NUT 5	5		
7		130017-42031	1	INSULATOR, INTAKE			
8		900238-05020	2	SCREW 5*20	5*20		
9		130016-42031	1	GASKET, INTAKE			
10		125200-06960	1	CARBURETOR ASSY	C1U-K18	Sus. by 125200-05964	
10		125200-06961	1	CARBURETOR ASSY	C1U-K18	Sus. by 125200-05964	
10		125200-05961	1	CARBURETOR C1U-K51	C1U-K51	Sus. by 125200-05964	
10		125200-05962	1	CARBURETOR	C1U-K51	Sus. by 125200-05964	
10		125200-05963	1	CARBURETOR C1U-K51	C1U-K51	Sus. by 125200-05964	
10		125200-05964	1	CARBURETOR	C1U-K51		
14		130307-05860	1	CASE, AIR CLEANER		Sus. by P021-002921	
14		P021-002921	1	CASE, AIR CLEANER			
15		890121-05360	1	LABEL, METERING			
16		129011-05060	1	PLATE			
17		900242-05064	2	SCREW 5*64	5*64		
19		130310-04560	1	FILTER, AIR			

2. Air Cleaner, Muffler

No.2

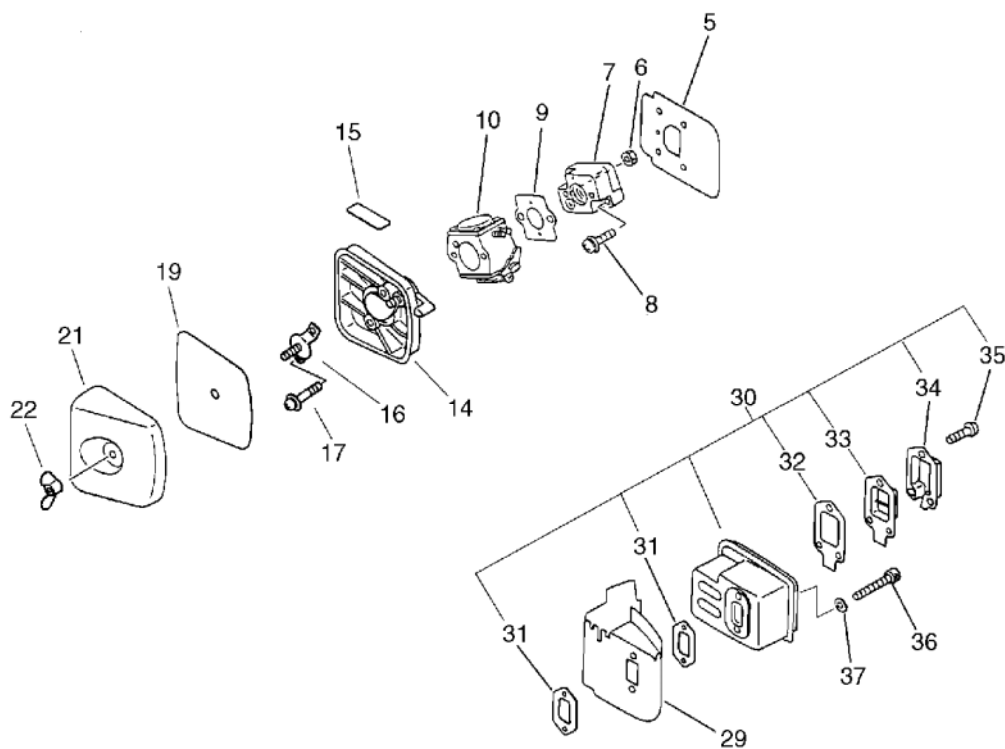

KEY	LV	PART NUMBER	Q'TY	DESCRIPTION	REMARKS	NOTE1	NOTE2
21		130313-44330	1	COVER, AIR CLEANER		Sus. by 130313-44331	
21		130313-44331	1	COVER, AIR CLEANER			
22		900528-00005	1	NUT	5		
29		145871-44330	1	COVER, MUFFLER		Sus. by A320-000251	
29		145871-44331	1	COVER, MUFFLER		Sus. by A320-000251	
29		145631-42030	1	COVER, MUFFLER		Sus. by A320-000251	
29		A320-000250	1	COVER,MUFFLER		Sus. by A320-000251	
29		A320-000251	1	COVER,MUFFLER			
30		145900-05960	1	MUFFLER KIT (NMS)		Sus. by 145802-05960	
30		145802-05960	1	MUFFLER ASSY			
31	+	145510-42031	2	GASKET, MUFFLER		Sus. by V104-000160	
31	+	V104-000160	2	GASKET,EXHAUST			
32	+	145866-42031	1	GASKET, MUFFLER LID			
33	+	145876-42030	1	LID, MUFFLER (B)			
34	+	145863-05960	1	HOLDER, SCREEN(SAM)		Sus. by 145863-06960	
34	+	145863-06960	1	FIXTURE, SCREEN			
35	+	900242-04010	3	SCREW 4*10	4*10		
36		900105-05055	2	BOLT, H.S. 5*55	5*55		

2. Air Cleaner, Muffler

No.2

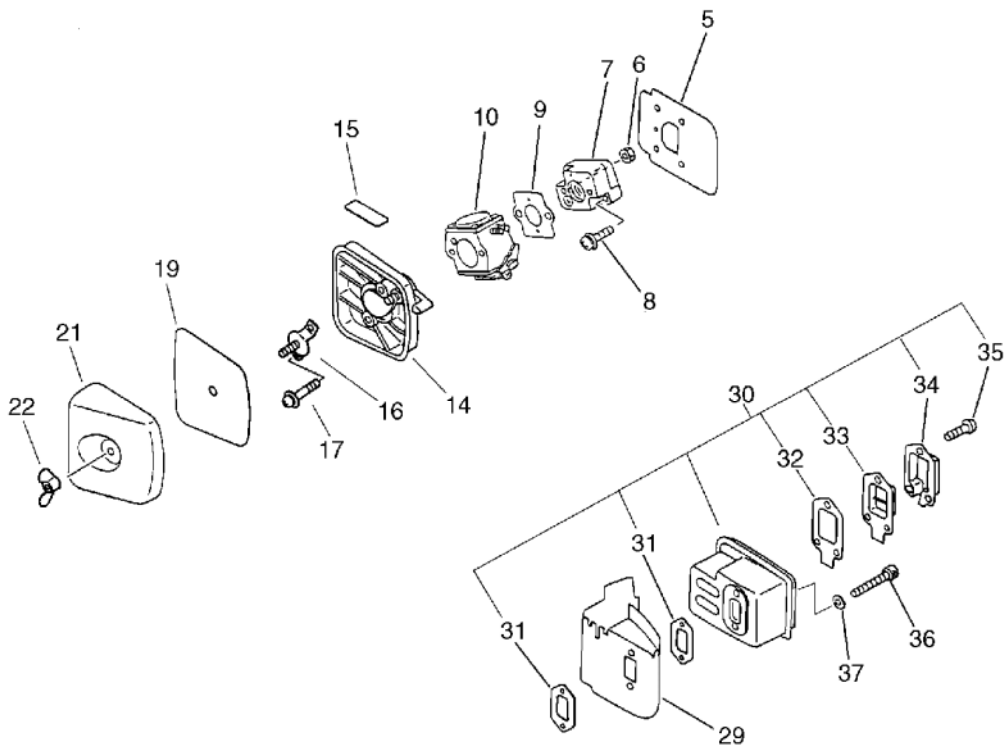

KEY	LV	PART NUMBER	Q'TY	DESCRIPTION	REMARKS	NOTE1	NOTE2
37		900600-00005	2	WASHER 5	5		

3. Starter, Magneto, Clutch

No.3

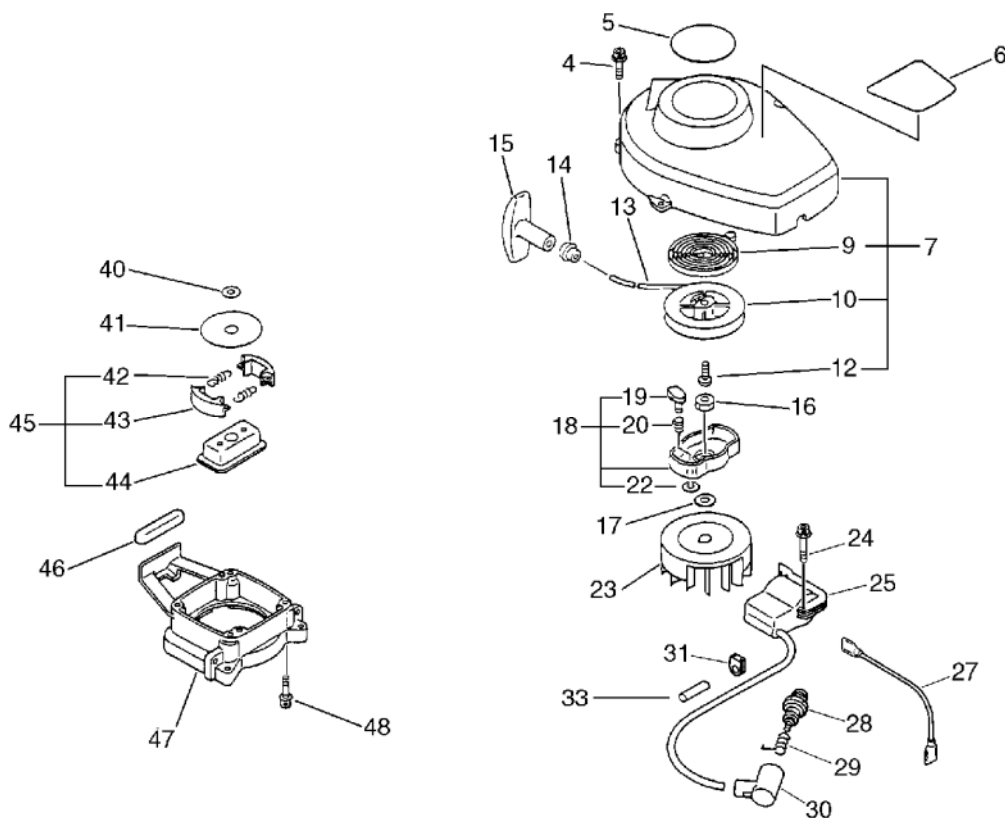

KEY	LV	PART NUMBER	Q'TY	DESCRIPTION	REMARKS	NOTE1	NOTE2
4		900238-04016	4	SCREW 4*16	4*16		
5		890118-49130	1	LABEL, ECHO			
6		890112-05960	1	LABEL, MODEL			
7		177200-07162	1	STARTER ASSY			
9	+	177220-42030	1	SPRING, REWIND			
10	+	177215-05960	1	DRUM, STARTER			
12	+	177236-44330	1	SCREW			
13	+	177226-05960	1	ROPE, STARTER	3.5*830		
14	+	177227-42030	1	GUIDE, ROPE			
15	+	177228-06530	1	GRIP, STARTER			
16		900512-00008	1	NUT 3N 8 (L-H)	3N 8		
17		900600-00008	1	WASHER 8	8		
18		177202-05960	1	PAWL ASSY, STARTER		Sus. by 177202-07361	
18		177202-07360	1	PAWL ASSY, STARTER		Sus. by 177202-07361	
18		177202-07361	1	PAWL ASM., STARTER			
19	+	177218-42030	1	PAWL, STARTER		Can be used on the 177202-05960 only	
19	+	177218-44330	1	PAWL, STARTER	BLACK	Can be used on the 177202-07360 and -07361	
20	+	177234-05960	1	SPRING, RETURN		Sus. by P022-007980	

3. Starter, Magneto, Clutch

No.3

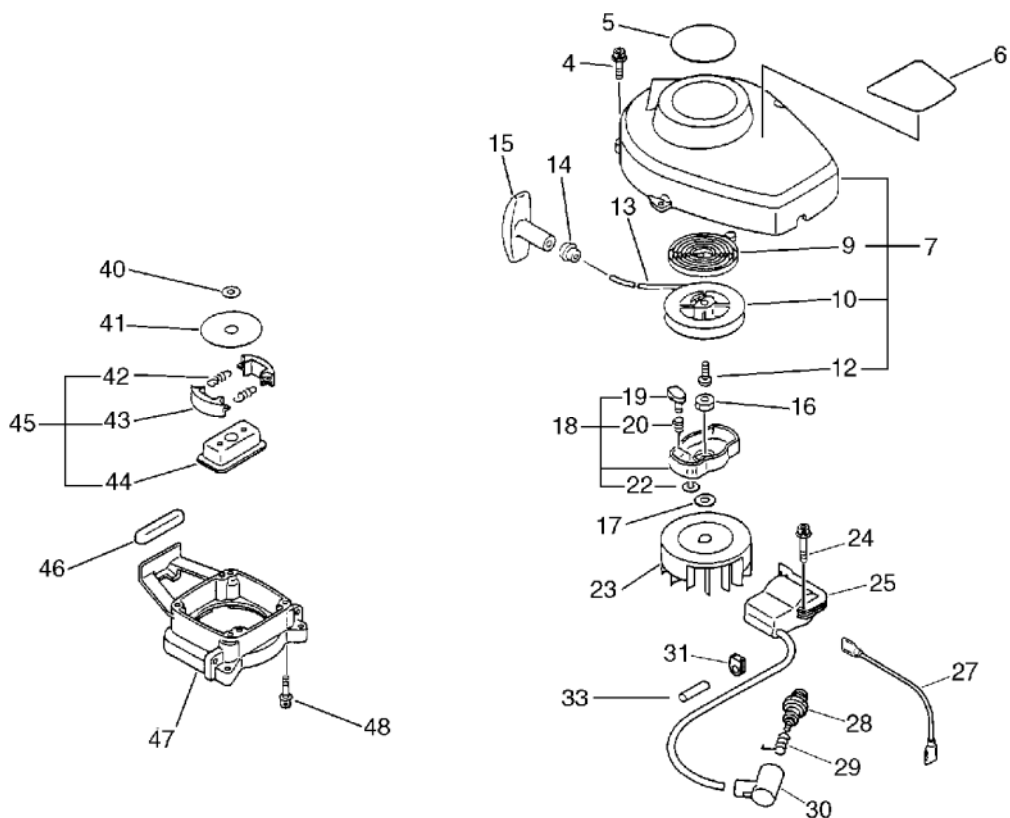

KEY	LV	PART NUMBER	Q'TY	DESCRIPTION	REMARKS	NOTE1	NOTE2
20	+	P022-007980	1	SPRING, RETURN			
22	+	900700-00004	1	E-RING 4	CE-4	Can be used on the 177202-05960 only	
23		156801-44730	1	FLYWHEEL		Sus. by 156801-44731	
23		156801-44731	1	FLYWHEEL			
24		900238-04022	2	SCREW 4*22	4*22		
25		156601-44730	1	COIL, IGNITION		Sus. by set of 156601-52130 and 162010-52830	
25		156601-44731	1	COIL, IGNITION		Sus. by set of 156601-52130 and 162010-52830	
25		156601-52130	1	COIL, IGNITION			
27		162010-52830	1	LEAD, GROUND			
28		159017-13930	1	PLUG, SPARK (CJ-7Y)	CJ-7Y		
29		159011-03432	1	COIL, SPARK PLUG			
30		159012-01620	1	CAP, SPARK PLUG			
31		156110-04920	1	BUSHING			
33		V475-001900	1	TUBE	7*8.6*30		
40		175014-05360	1	WASHER, CLUTCH	8.2*19*3.2		
41		175019-04920	1	PLATE, CLUTCH			

3. Starter, Magneto, Clutch

No.3

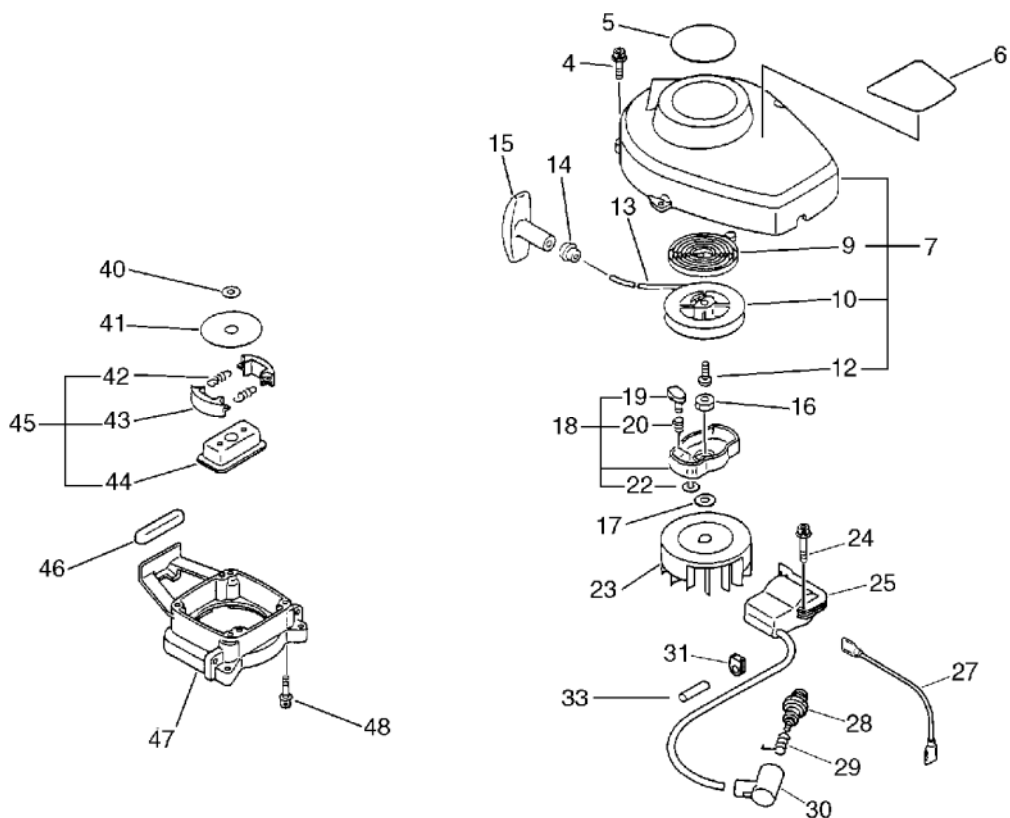

KEY	LV	PART NUMBER	Q'TY	DESCRIPTION	REMARKS	NOTE1	NOTE2
45		175000-02961	1	CLUTCH ASSY		Sus. by 175000-02962	
45		175000-02962	1	CLUTCH ASSY			
42	+	175018-05130	2	SPRING, CLUTCH			
43	+	175009-05131	2	SHOE, CLUTCH			
44	+	175016-07330	1	HUB, CLUTCH			
46		131920-28230	1	CUSHION, FUEL TANK			
47		610223-05960	1	CASE, CLUTCH			
48		900238-04016	4	SCREW 4*16	4*16		

4. Fuel Tank

No.4

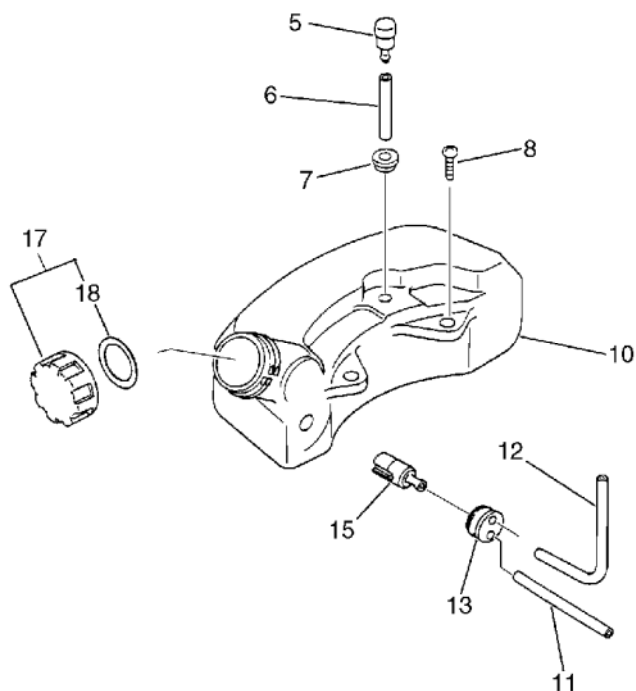

KEY	LV	PART NUMBER	Q'TY	DESCRIPTION	REMARKS	NOTE1	NOTE2
5		131300-49930	1	VALVE, CHECK		Sus. by 131300-56430	
5		131300-56430	1	VALVE, CHECK			
6		132010-05960	1	PIPE, FUEL (INNER)		Sus. by V471-001180	
6		132010-21160	1	PIPE, FUEL	3*6*35	Sus. by V471-001180	
6		V471-001180	1	PIPE	3*6*35 NBR		
7		132115-01460	1	GROMMET		Sus. by 132115-01461	
7		132115-01461	1	GROMMET			
8		900243-05016	2	SCREW 5*16	5*16		
10		131002-08960	1	TANK, FUEL		Sus. by 131002-08961	
10		131002-08961	1	TANK, FUEL			
11		132717-06460	1	PIPE 3*5*110	3*5*110	Sus. by 132010-06460	
11		132010-06460	1	PIPE 3*6*110	3*6*110 YL		
12		132010-02160	1	PIPE, FUEL (INNER)	L=190		
13		132115-44330	1	GROMMET			
15		131205-07320	1	STRAINER, FUEL			
17		131004-40930	1	CAP ASSY. FUEL TANK		Sus. by 131004-53530	
17		131004-53530	1	CAP ASSY, FUEL TANK			

4. Fuel Tank
No.4

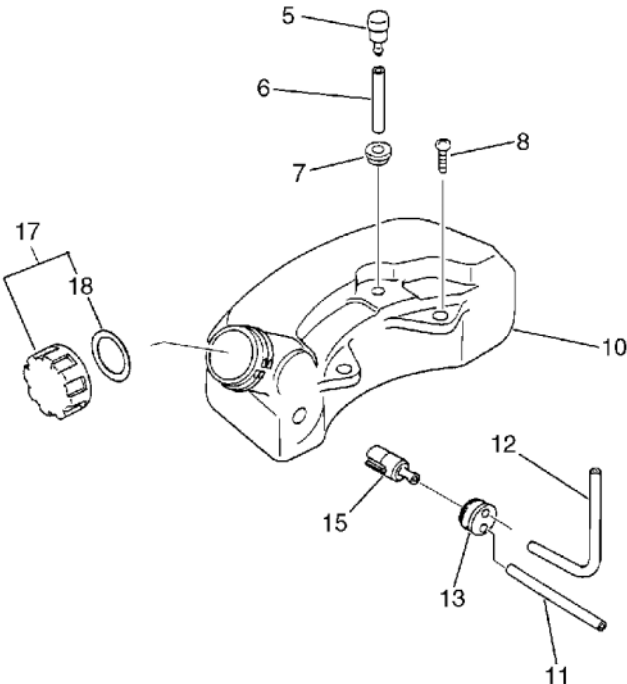

KEY	LV	PART NUMBER	Q'TY	DESCRIPTION	REMARKS	NOTE1	NOTE2
18	+	131016-40930	1	GASKET, FUEL CAP		Can be used on the 131004-40930 only	
18	+	131016-55830	1	GASKET, FUEL CAP		Can be used on the 131004-53530 only	

5. Handle

No.5

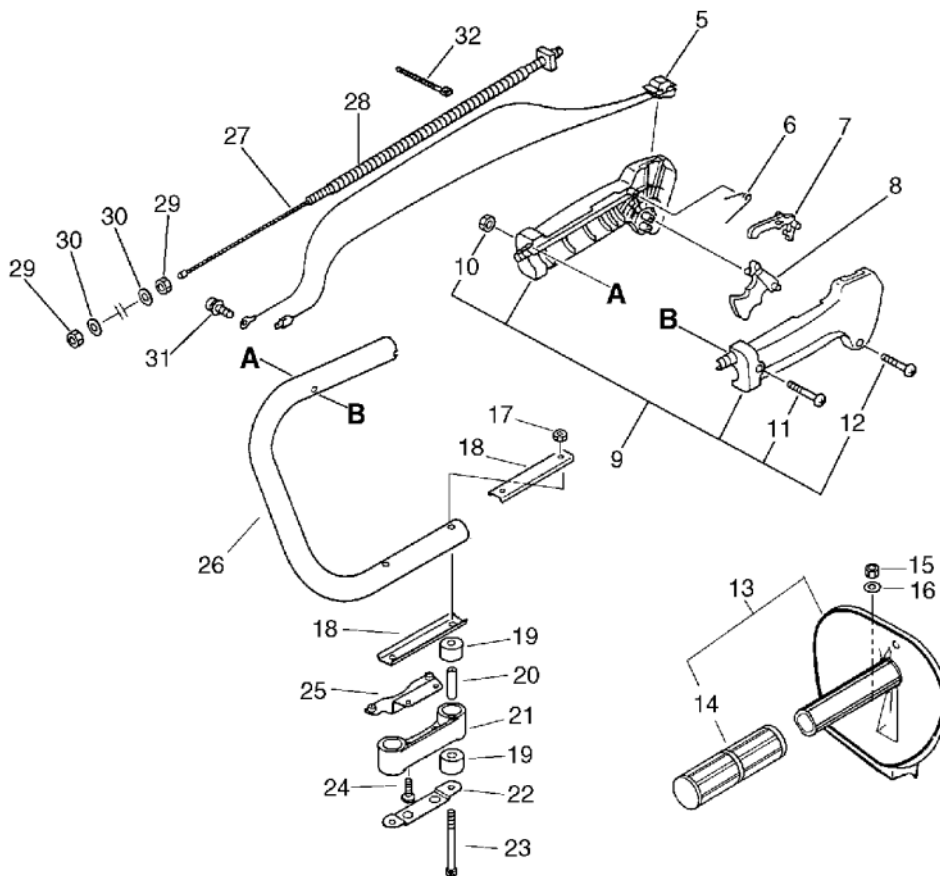

KEY	LV	PART NUMBER	Q'TY	DESCRIPTION	REMARKS	NOTE1	NOTE2
5		163401-05960	1	SWITCH, IGNITION			
6		178013-35631	1	SPRING, THR. LOCK			
7		178012-46930	1	LOCKOUT, THROTTLE			
8		178010-46930	1	CONTROL, THROTTLE			
9		351102-47530	1	GRIP ASSY, F-HANDLE			
10	+	900500-00005	1	NUT 5	5		
11	+	900220-05030	1	SCREW 5*30	5*30		
12	+	900246-03025	4	SCREW 3*25	3*25		
13		351200-02060	1	HANDLE ASSY			
14	+	351012-01260	1	GRIP			
15		900560-00006	2	NUT, LOCK	6		
16		900603-00006	2	WASHER 6	6.5*13*1		
17		900560-00005	2	NUT, LOCK 5	5		
18		351243-01260	2	BRACKET			
19		351228-01260	4	CUSHION			
20		351241-01260	2	SPASER			
21		351217-05960	1	SUPPORTER, F.HANDLE			
22		351242-01261	1	PLATE			
23		900105-05060	2	BOLT, H.S. 5*60	5*60		
24		900242-05016	2	SCREW 5*16	5*16		
25		610438-01260	1	PLATE			
26		351205-05960	1	HANDLE, LEFT		Sus. by 351205-08961	
26		351205-08961	1	HANDLE, REAR			
27		178001-05960	1	WIRE, THROTTLE			
28		178127-05960	1	TUBE	7*330		

5. Handle

No.5

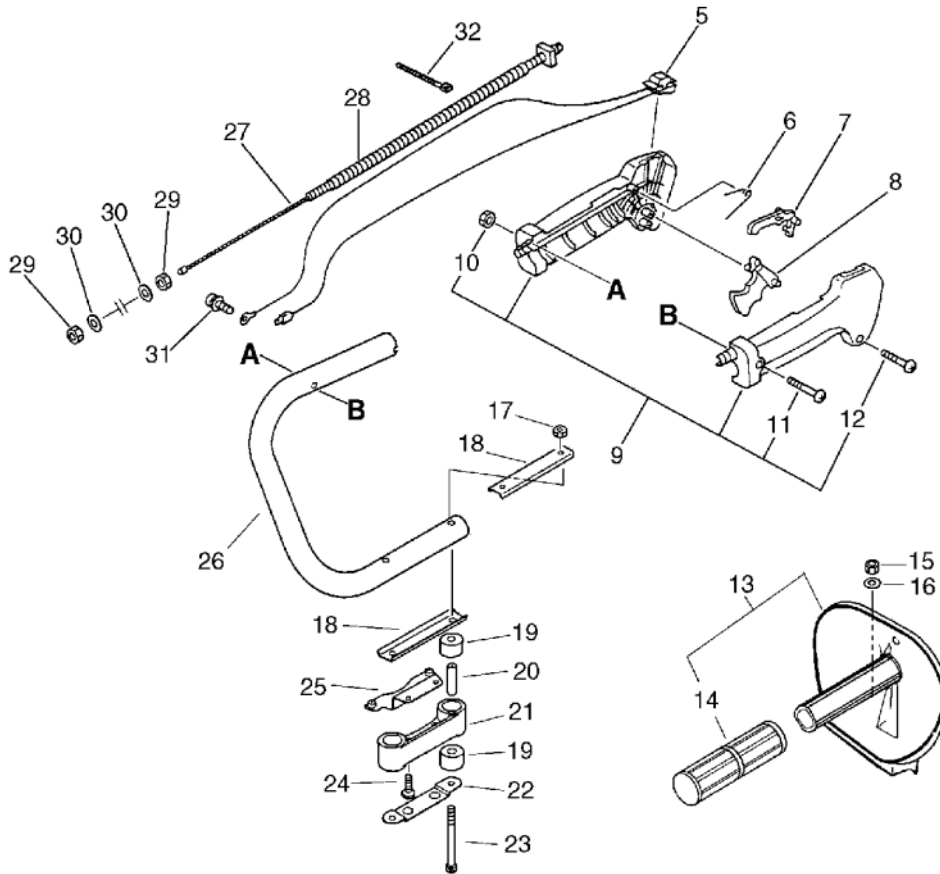

KEY	LV	PART NUMBER	Q'TY	DESCRIPTION	REMARKS	NOTE1	NOTE2
29		900502-00006	2	NUT 6 (3N)	3N6		
30		900600-00006	2	WASHER 6	6		
31		900238-05010	1	SCREW 5*10	5*10		
32		178121-10050	1	BAND	CV-150		

6. Gear Case, Cutter, Tools [HC-2100]

No.6

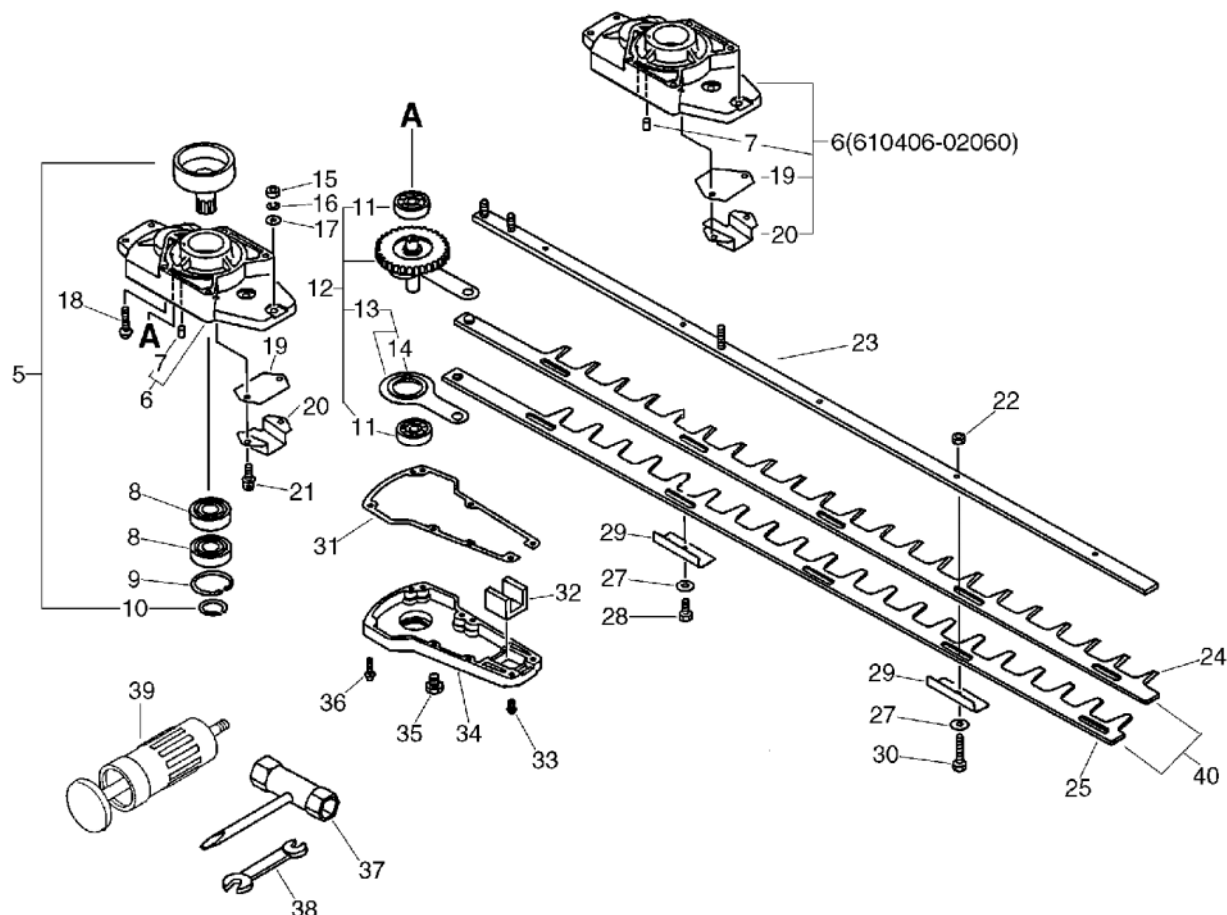

KEY	LV	PART NUMBER	Q'TY	DESCRIPTION	REMARKS	NOTE1	NOTE2
5		175003-01261	1	DRUM W/CLIP, CLUTCH			
10	+	900701-00016	1	CIRCLIP 16	CS-16		
6		610410-02060	1	HOUSING, GEAR (BS)		Sus. by 610406-02060	
6		610406-02060	1	CASE, GEAR			
7	+	100215-03930	1	PIN, DOWEL			
19	+	610440-08960	1	GUIDE,CUTTER		Can be used on the 610406-02060 only	
20	+	610441-08960	1	GUIDE,CUUTER		Can be used on the 610406-02060 only	
8		900802-06003	2	BEARING, BALL 6003	6003DDU(LLU)		
9		900702-00035	1	CIRCLIP 35	CR-35		
12		610302-01260	1	GEAR ASS'Y			
11	+	900810-06200	2	BEARING, BALL 6200	6200		
13	+	610307-01260	2	CON-ROD ASS'Y			
14	++	610327-01260	2	BEARING, NEEDLE		Sus. by 610327-01261	
14	++	610327-01261	2	BEARING, NEEDLE			
15		900500-00006	2	NUT 6	6		
16		900605-00006	2	WASHER, SPRING 6	6		
17		900600-00006	2	WASHER 6	6		
18		900242-05030	4	SCREW 5*30	5*30		

6. Gear Case, Cutter, Tools [HC-2100]

No.6

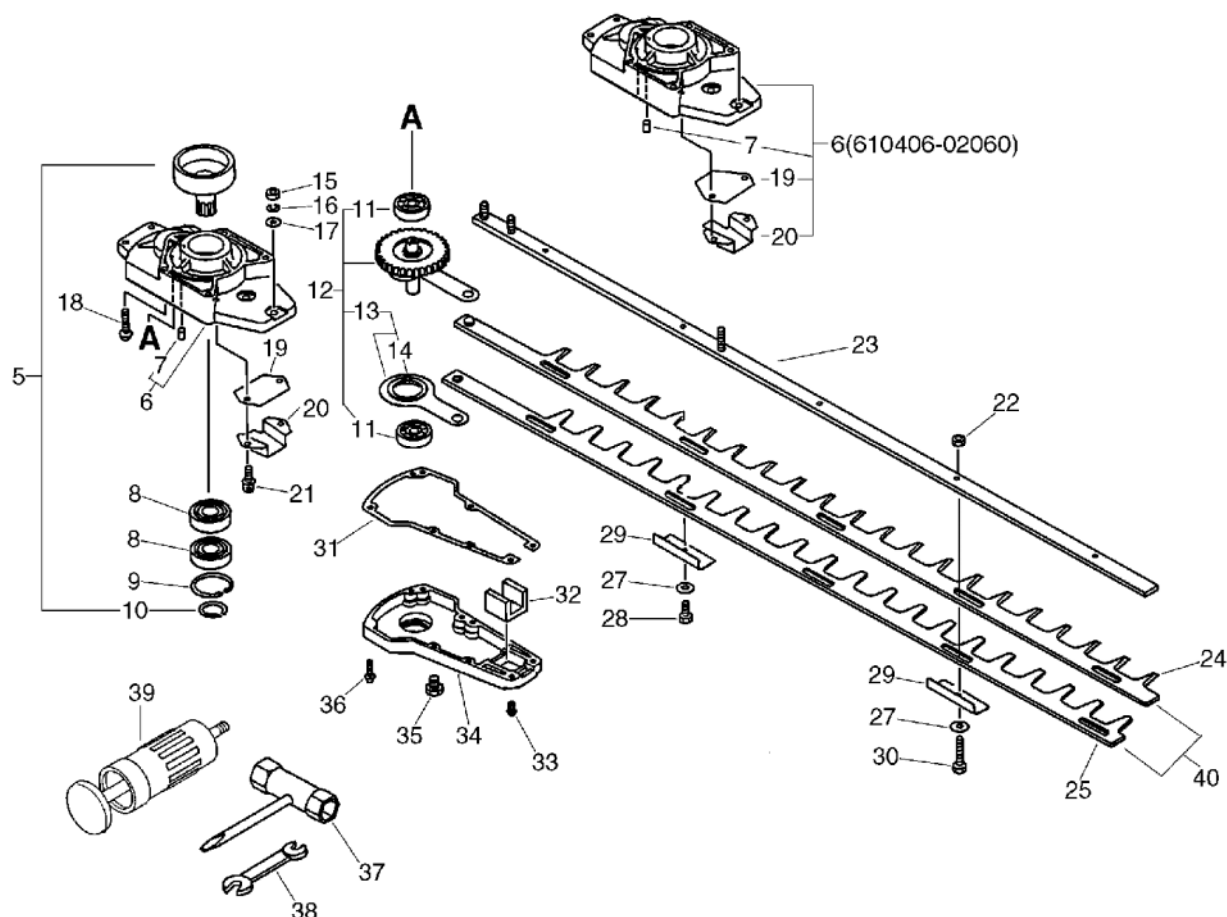

KEY	LV	PART NUMBER	Q'TY	DESCRIPTION	REMARKS	NOTE1	NOTE2
19		610440-01260	1	GUIDE		Can be used on the 610410-02060 only	
20		610441-02060	1	GUIDE		Can be used on the 610410-02060 only	
21		900162-05014	2	BOLT, H.S. 5*14	5*14 W,SW		
22		900560-00006	4	NUT, LOCK	6		
23		699105-02061	1	BAR, FRAME		Sus. by X425-000100	
23		699110-02062	1	SUPPORT, CUTTER		Sus. by X425-000100	
23		X425-000100	1	SUPPORT, CUTTER			
40		697000-02060	1	CUTTER SET			
24	+	697010-02060	1	CUTTER (UPPER)			
25	+	697011-02060	1	CUTTER (LOWER)			
27		699118-01261	5	WASHER			
28		699115-02062	4	BOLT			
29		699213-02062	5	INSULATOR		Sus. by 699213-02063	
29		699213-02063	5	INSULATOR			
30		351027-02060	1	BOLT			
31		610414-01260	1	GASKET, GEAR HOUSING			
32		610426-01260	1	SEAL			
33		900242-04014	4	SCREW 4*14	4*14		

6. Gear Case, Cutter, Tools [HC-2100]

No.6

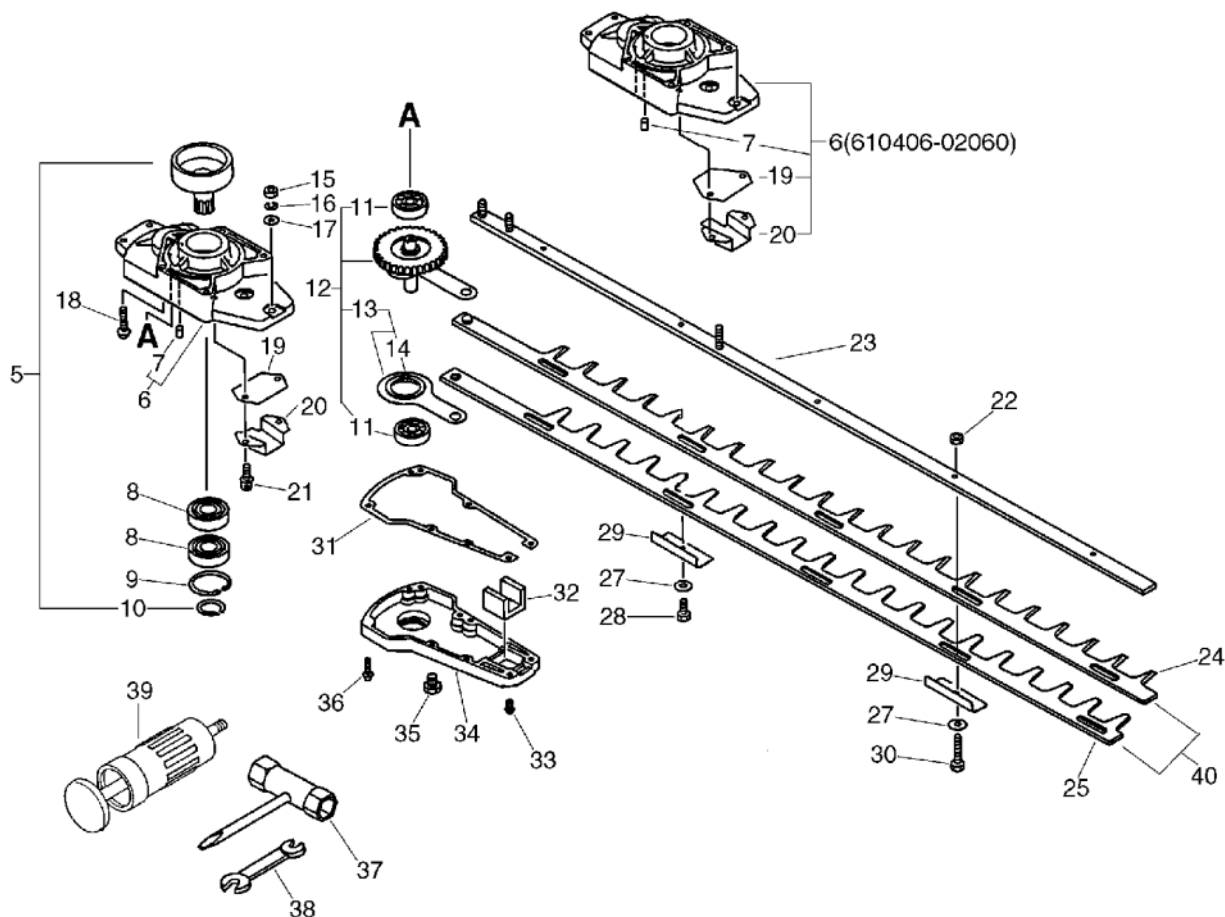

KEY	LV	PART NUMBER	Q'TY	DESCRIPTION	REMARKS	NOTE1	NOTE2
34		610411-05960	1	LID,GEARE CASE		Sus. by 610411-05961	
34		610411-05961	1	CASE, GEAR	M8		
35		610434-50030	1	BOLT 8*6			
36		900242-04022	2	SCREW 4*22	4*22		
37		895410-00431	1	WRENCH, W/S. DRIVER		Sus. by 895410-00430	
37		895410-00430	1	WRENCH, W/S. DRIVER			
38		895112-00330	1	SPANNER 8*10			
39		880300-01260	1	PUMP ASS'Y, GREASE			

7. Gear Case, Cutter, Tools [HC-2100W]

No.7

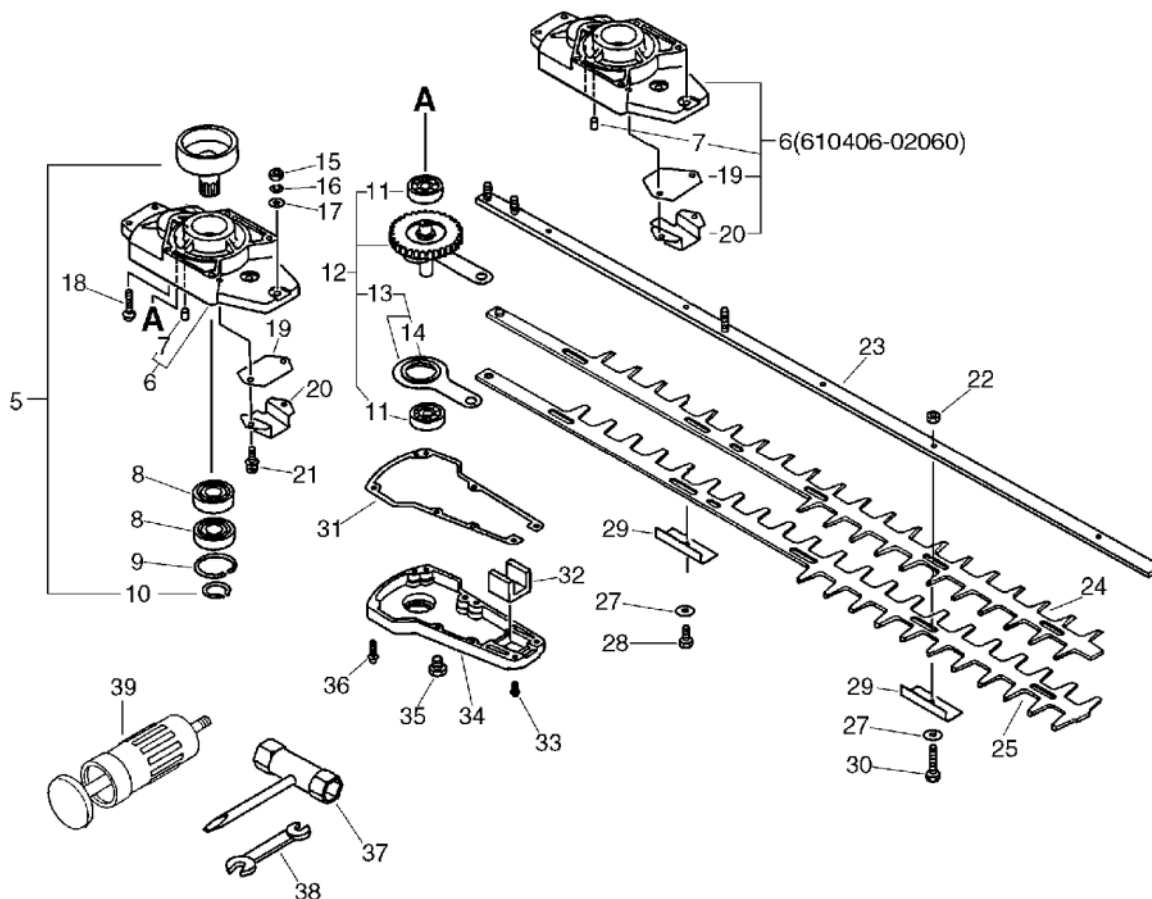

KEY	LV	PART NUMBER	Q'TY	DESCRIPTION	REMARKS	NOTE1	NOTE2
5		175003-01261	1	DRUM W/CLIP, CLUTCH			
10	+	900701-00016	1	CIRCLIP 16	CS-16		
6		610410-02060	1	HOUSING, GEAR (BS)		Sus. by 610406-02060	
6		610406-02060	1	CASE, GEAR			
7	+	100215-03930	1	PIN, DOWEL			
19	+	610440-08960	1	GUIDE,CUTTER		Can be used on the 610406-02060 only	
20	+	610441-08960	1	GUIDE,CUUTER		Can be used on the 610406-02060 only	
8		900802-06003	2	BEARING, BALL 6003	6003DDU(LLU)		
9		900702-00035	1	CIRCLIP 35	CR-35		
12		610302-01260	1	GEAR ASS'Y			
11	+	900810-06200	2	BEARING, BALL 6200	6200		
13	+	610307-01260	2	CON-ROD ASS'Y			
14	++	610327-01260	2	BEARING, NEEDLE		Sus. by 610327-01261	
14	++	610327-01261	2	BEARING, NEEDLE			
15		900500-00006	2	NUT 6	6		
16		900605-00006	2	WASHER, SPRING 6	6		
17		900600-00006	2	WASHER 6	6		
18		900242-05030	4	SCREW 5*30	5*30		

7. Gear Case, Cutter, Tools [HC-2100W]

No.7

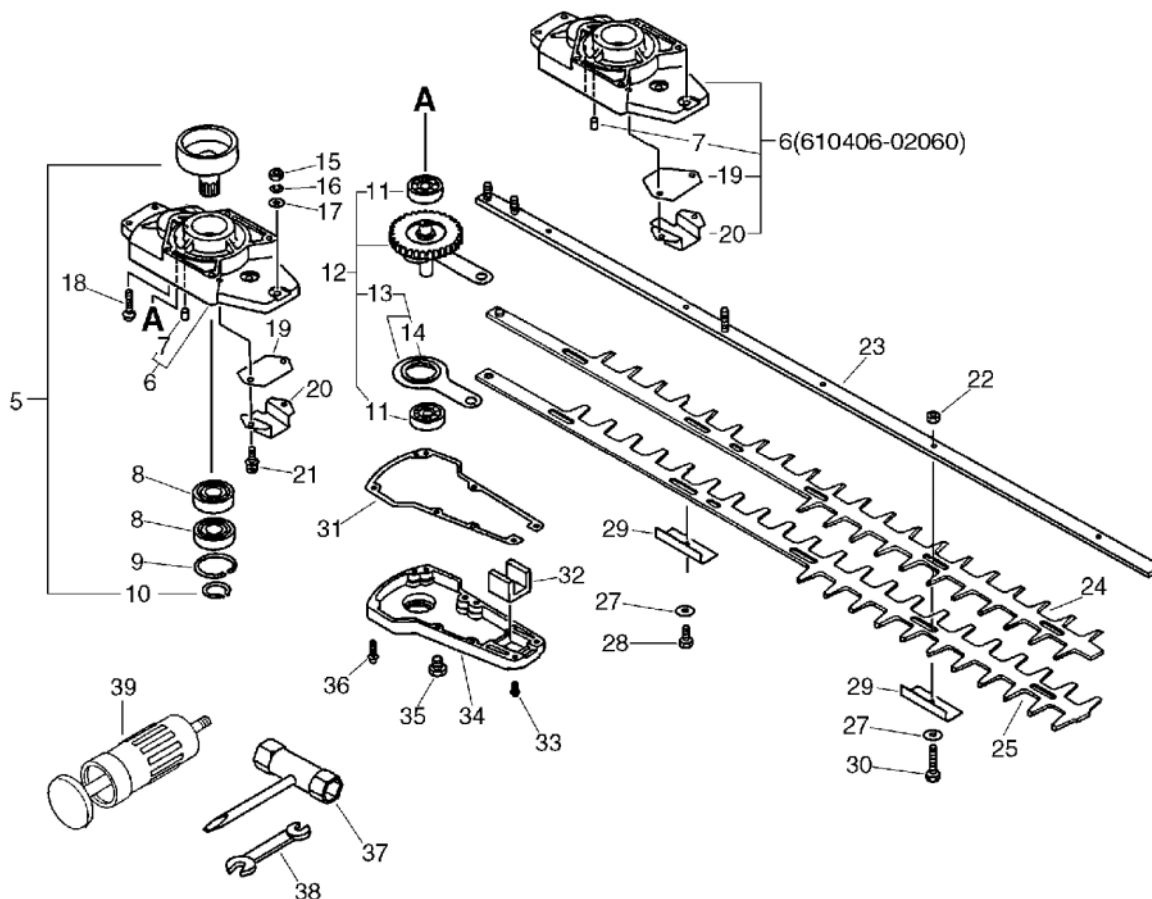

KEY	LV	PART NUMBER	Q'TY	DESCRIPTION	REMARKS	NOTE1	NOTE2
19		610440-01260	1	GUIDE			Can be used on the 610410-02060 only
20		610441-02060	1	GUIDE			Can be used on the 610410-02060 only
21		900162-05014	2	BOLT, H.S. 5*14	5*14 W,SW		
22		900560-00006	4	NUT, LOCK	6		
23		699105-02061	1	BAR, FRAME			Sus. by X425-000100
23		699110-02062	1	SUPPORT, CUTTER			Sus. by X425-000100
23		X425-000100	1	SUPPORT,CUTTER			
24		697010-07360	1	CUTTER			Sus. by 697010-07361
24		697010-07361	1	CUTTER			
25		697011-07360	1	CUTTER			Sus. by 697011-07361
25		697011-07361	1	CUTTER			
27		699118-01261	5	WASHER			
28		699115-02062	4	BOLT			
29		699213-02062	2	INSULATOR			Sus. by 699213-02063
29		699213-02063	2	INSULATOR			
30		351027-02060	1	BOLT			
31		610414-01260	1	GASKET, GEAR HOUSING			

7. Gear Case, Cutter, Tools [HC-2100W]

No.7

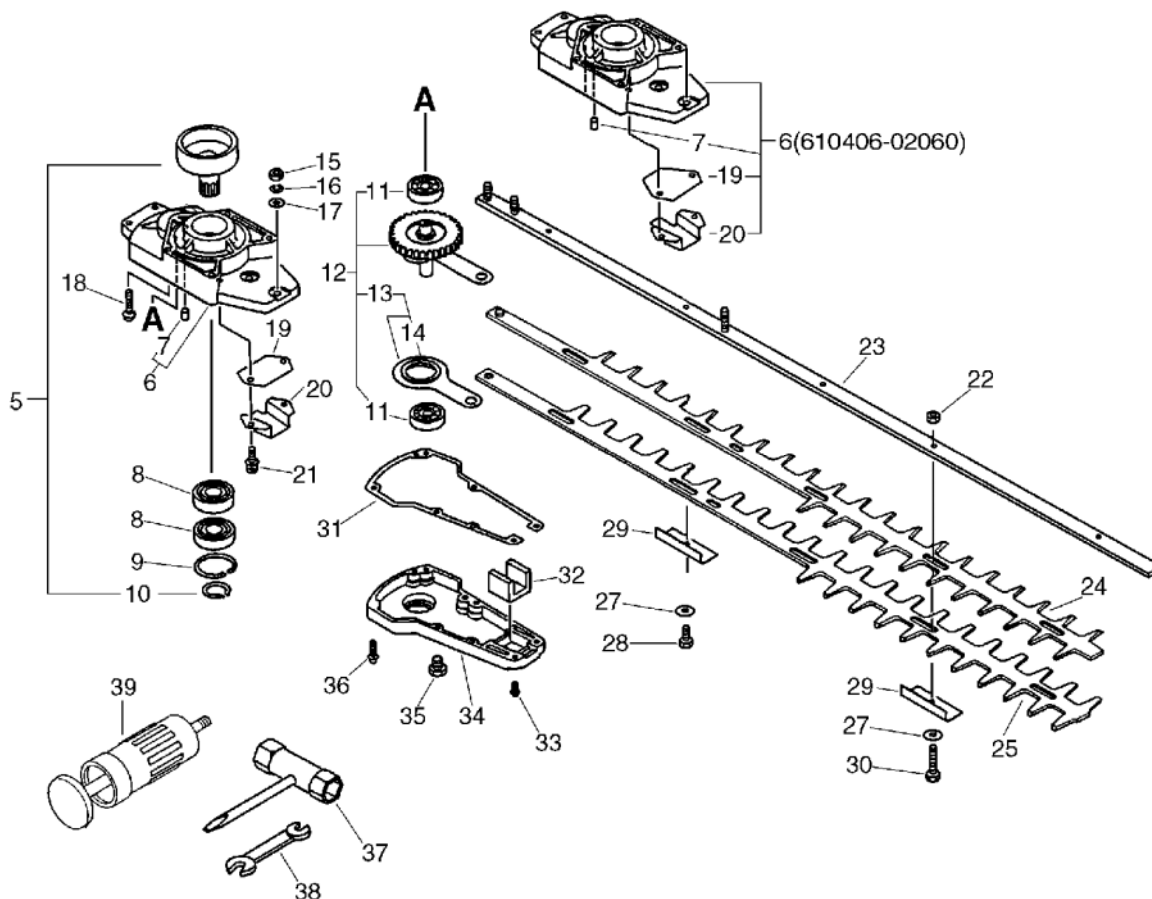

KEY	LV	PART NUMBER	Q'TY	DESCRIPTION	REMARKS	NOTE1	NOTE2
32		610426-01260	1	SEAL			
33		900242-04014	4	SCREW 4*14	4*14		
34		610411-05960	1	LID,GEARE CASE		Sus. by 610411-05961	
34		610411-05961	1	CASE, GEAR	M8		
35		610434-50030	1	BOLT 8* 6		Sus. by 610434-50031	
35		610434-50031	1	BOLT 8* 8	M8*8		
36		900242-04022	2	SCREW 4*22	4*22		
37		895410-00431	1	WRENCH, W/S. DRIVER		Sus. by 895410-00430	
37		895410-00430	1	WRENCH, W/S. DRIVER			
38		895112-00330	1	SPANNER 8*10			
39		880300-01260	1	PUMP ASS'Y, GREASE			

8. Carburetor

No.8

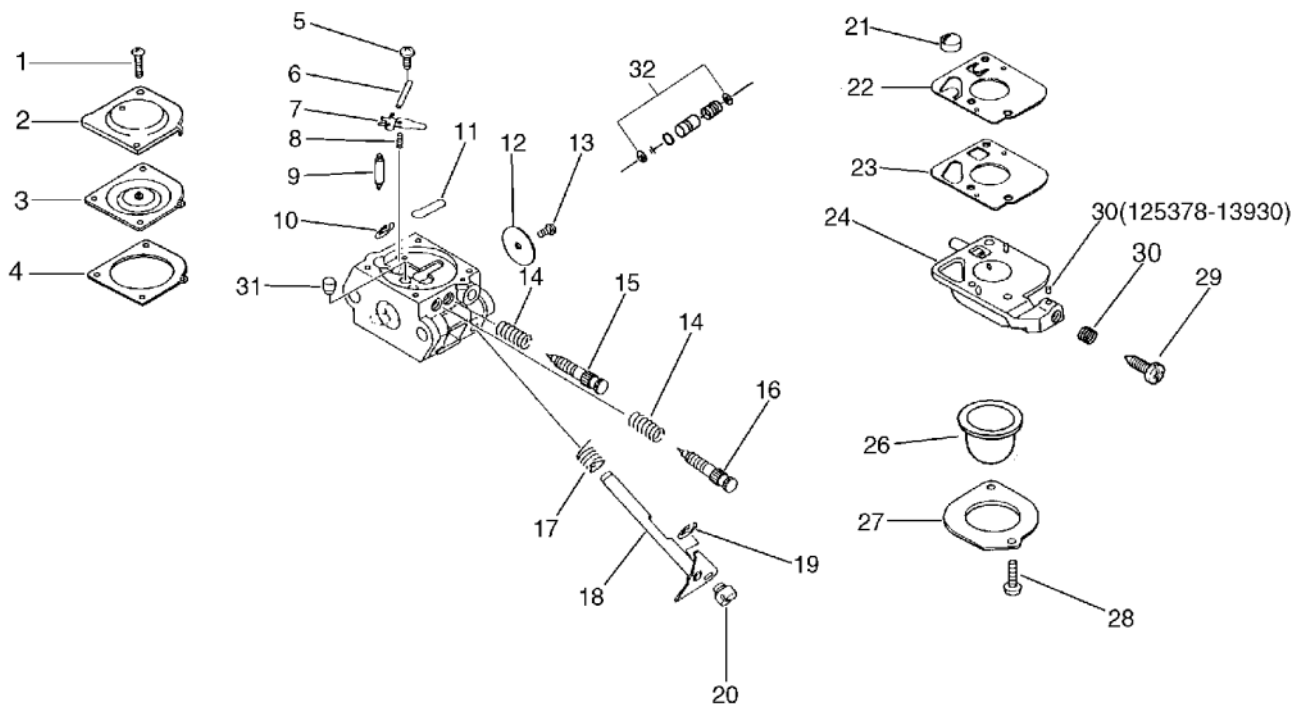

KEY	LV	PART NUMBER	Q'TY	DESCRIPTION	REMARKS	NOTE1	NOTE2
		125200-06960	1	CARBURETOR ASSY	C1U-K18	Sus. by 125200-05964	
		125200-06961	1	CARBURETOR ASSY	C1U-K18	Sus. by 125200-05964	
		125200-05961	1	CARBURETOR C1U-K51	C1U-K51	Sus. by 125200-05964	
		125200-05962	1	CARBURETOR	C1U-K51	Sus. by 125200-05964	
		125200-05963	1	CARBURETOR C1U-K51	C1U-K51	Sus. by 125200-05964	
		125200-05964	1	CARBURETOR	C1U-K51		
1	+	125344-13931	2	SCREW		Can be used on the 125200-06960 only	
1	+	125344-52130	2	SCREW		Can be used on 125200-06961,-05961,-05962	
2	+	125342-15130	1	COVER, DIAPHRAGM		Sus. by 125342-52130	
2	+	125342-13210	1	COVER, DIAPHRAGM		Sus. by 125342-52130	
2	+	125342-52130	1	COVER, DIAPHRAGM			

8. Carburetor

No.8

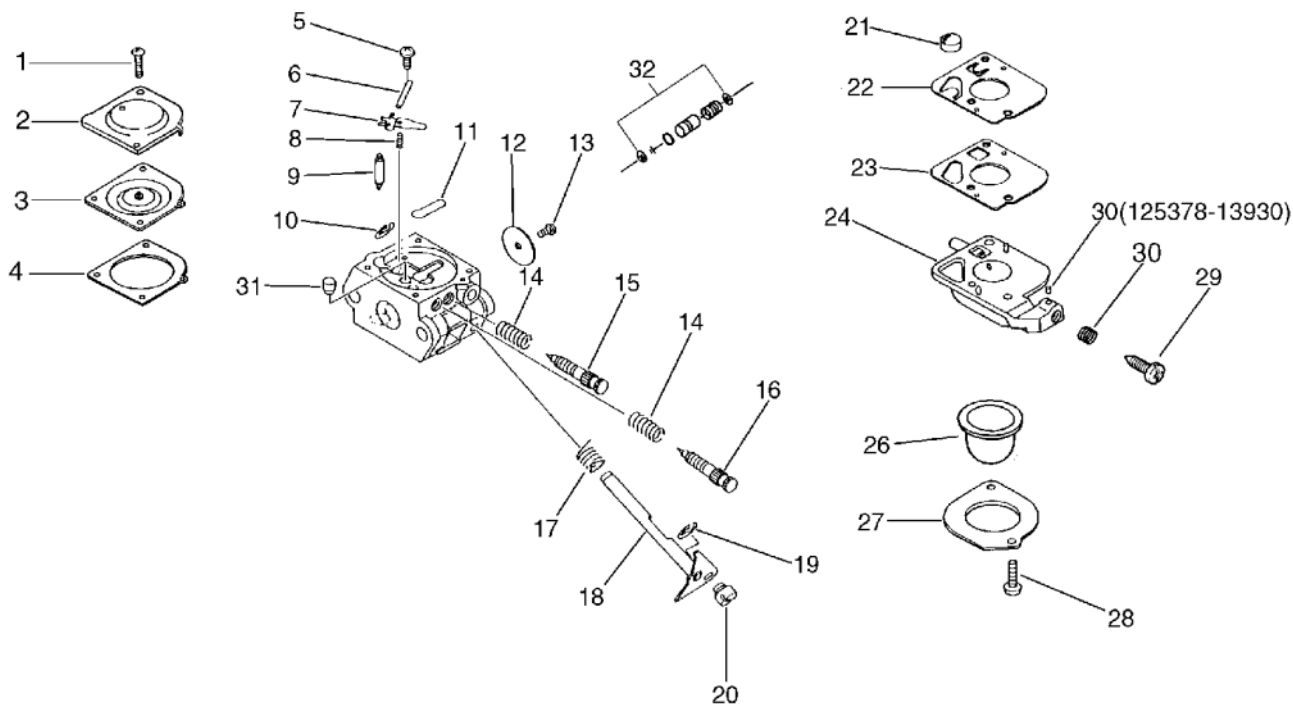

KEY	LV	PART NUMBER	Q'TY	DESCRIPTION	REMARKS	NOTE1	NOTE2
3	+	125341-42030	1	DIAPHRAGM		Can be used on 125200-06960 and 125200-06961	
3	+	125341-49030	1	DIAPHRAGM		Can be used on 125200-05961 and 125200-05962	
4	+	125340-11520	1	GASKET, DIAPHRAGM		Sus. by 125340- 51030	
4	+	125340-51030	1	GASKET, DIAPHRAGM			
5	+	125339-42030	1	SCREW			
6	+	125338-13930	1	PIN, METERING ARM			
7	+	125323-42030	1	LEVER, METERING			
8	+	125322-07260	1	SPRING, COIL		Can be used on 125200-06960 and 125200-06961	
8	+	125322-42030	1	SPRING, COIL		Can be used on 125200-05961 and 125200-05962	
9	+	125337-13930	1	VALVE, NEEDLE		Sus. by 125337- 06960	
9	+	125337-06960	1	VALVE, INLET NEEDLE			
10	+	125327-15130	1	CLIP			

8. Carburetor

No.8

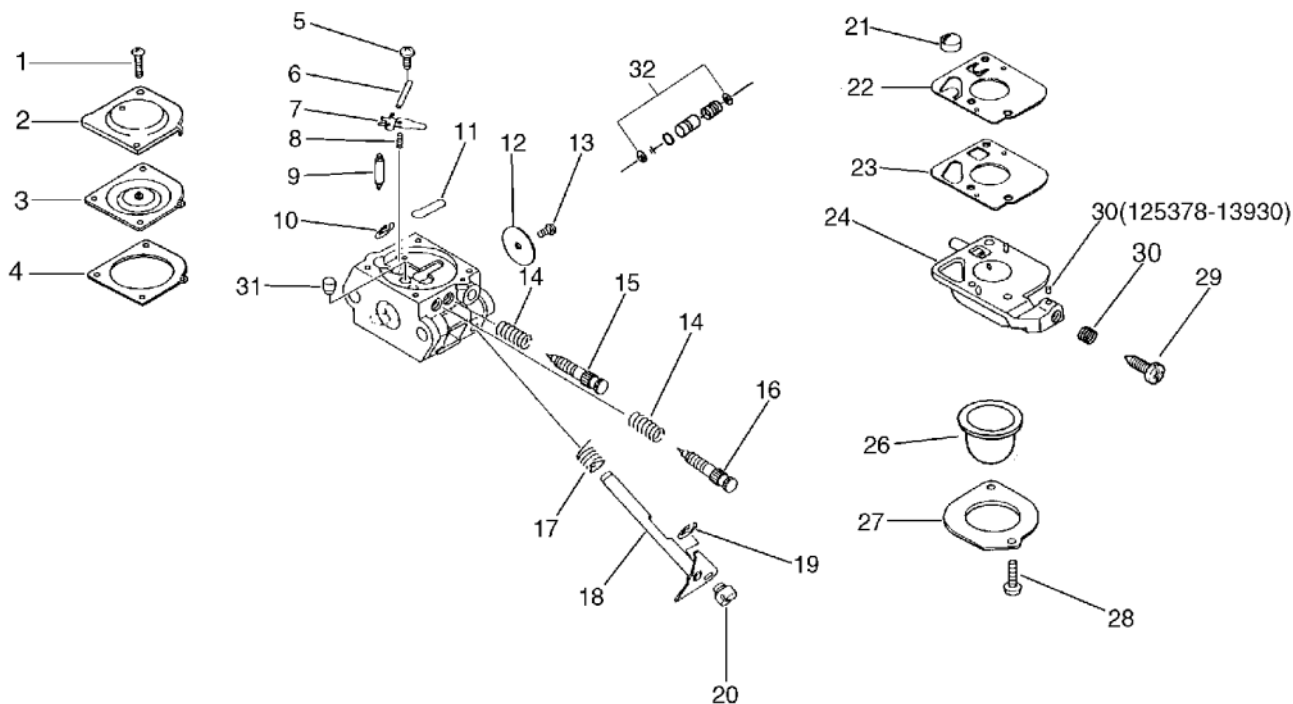

KEY	LV	PART NUMBER	Q'TY	DESCRIPTION	REMARKS	NOTE1	NOTE2
11	+	125345-15130	1	PLUG, WELCH			
12	+	125316-42030	1	VALVE, THROTTLE		Can be used on the 125200-06960 only	
12	+	125316-07260	1	VALVE, THROTTLE		Can be used on the 125200-06961 only	
12	+	125316-49030	1	VALVE, THROTTLE		Can be used on 125200-05961 and 125200-05962	
13	+	125314-13930	1	SCREW	3*4		
14	+	125319-42030	2	SPRING, COIL		Can be used on 125200-06960 and 125200-06961	
15	+	125318-42030	1	NEEDLE, IDLE		Can be used on 125200-06960 and 125200-06961	
15	+	125318-13120	1	SCREW, IDLE NEEDLE		Can be used on 125200-05961 and 125200-05962	

8. Carburetor

No.8

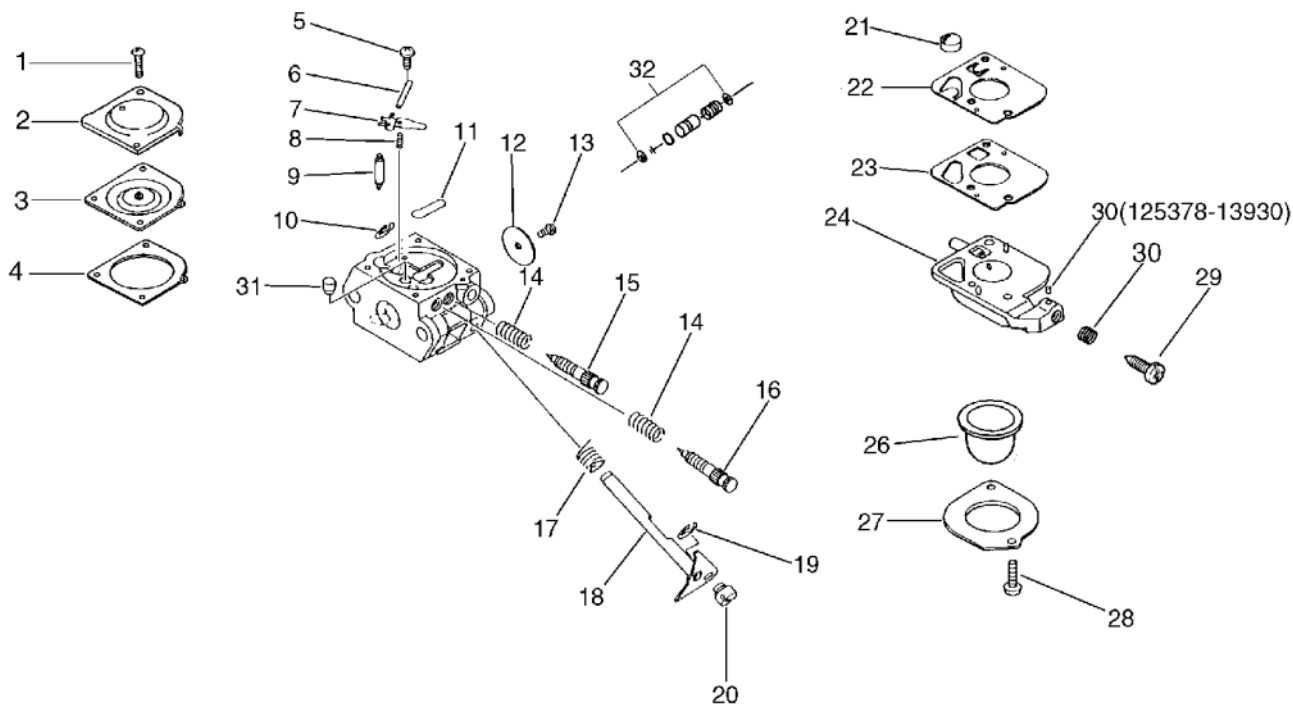

KEY	LV	PART NUMBER	Q'TY	DESCRIPTION	REMARKS	NOTE1	NOTE2
16	+	125320-07260	1	NEEDLE, HIGH SPEED		Can be used on 125200-06960 and 125200-06961	
16	+	125320-13310	1	NEEDLE, HIGH SPEED		Can be used on 125200-05961 and 125200-05962	
17	+	125313-42030	1	SPRING, THRT. RETURN			
18	+	125317-42030	1	SHAFT, THROTTLE		Can be used on 125200-06960 and 125200-06961	
18	+	125317-13310	1	SHAFT, THROTTLE		Can be used on 125200-05961 and 125200-05962	
19	+	125327-13930	1	CLIP			
20	+	125372-42030	1	SWIVEL			
21	+	125326-42030	1	STRAINER			
22	+	125312-42030	1	DIAPHRAGM, FUEL PUMP		Can be used on 125200-06960 and 125200-06961	

8. Carburetor

No.8

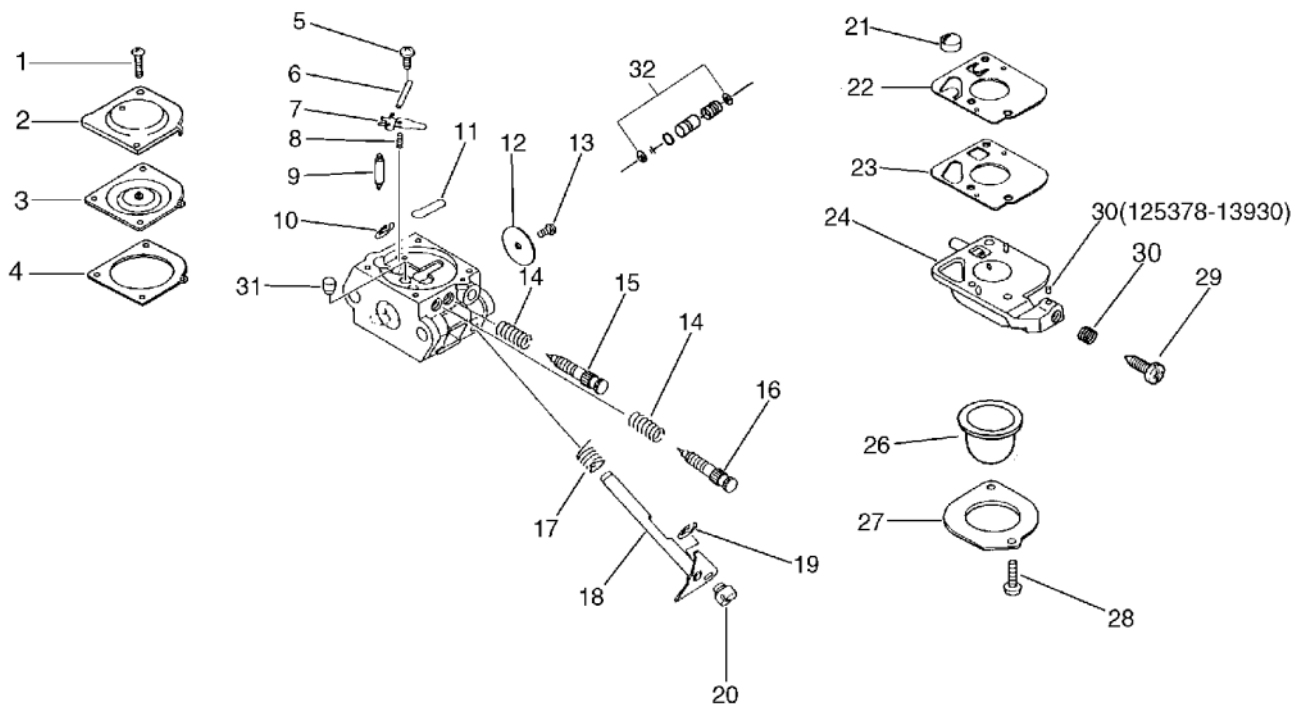

KEY	LV	PART NUMBER	Q'TY	DESCRIPTION	REMARKS	NOTE1	NOTE2
22	+	125312-12820	1	DIAPHRAGM, FUEL PUMP		Can be used on 125200-05961 and 125200-05962	
23	+	125325-42030	1	GASKET, FUEL PUMP		Sus. by 125325- 13310	
23	+	125325-13310	1	GASKET, PUMP			
24	+	125324-11610	1	COVER, PUMP		Sus. by 125383- 13310	
24	+	125383-13310	1	BASE, PRIMER		Sus. by P005- 000590	
24	+	P005-000590	1	BASE,ASY PRIMER			
26	+	125381-46730	1	PUMP, PRIMING		Sus. by 125381- 08660	
26	+	125381-08660	1	PUMP, PRIMING			
27	+	125363-11610	1	RING			
28	+	125310-11610	2	SCREW			
29	+	125334-13930	1	SCREW, IDLE ADJUST		Can be used on 125200-06960,- 06961,-05961	
29	+	125334-06960	1	SCREW,THROTTLEADJUST		Can be used on the 125200-05962 only	

8. Carburetor

No.8

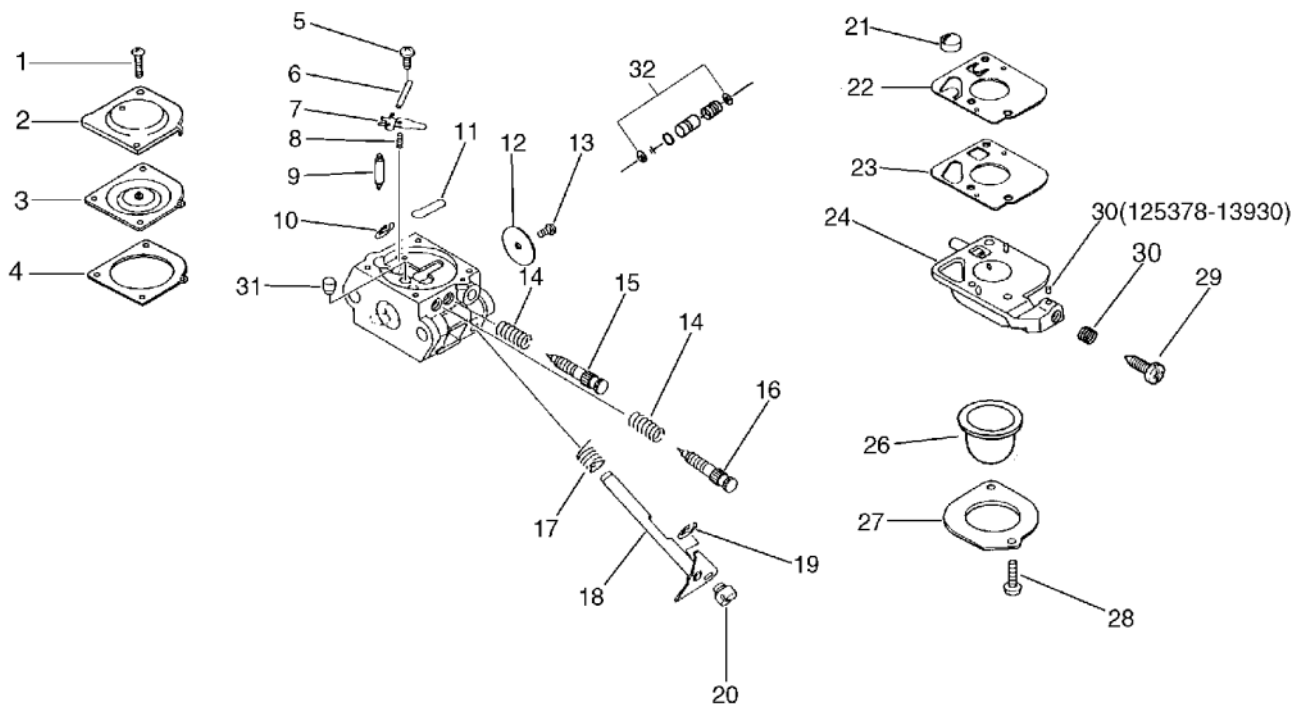

KEY	LV	PART NUMBER	Q'TY	DESCRIPTION	REMARKS	NOTE1	NOTE2
30	+	125378-13930	1	PIECE, FRICTION		Can be used on 125200-06960,-06961,-05961	
30	+	125333-06960	1	SPRING, IDLE ADJUSTER		Can be used on the 125200-05962 only	
31	+	125376-13120	1	NOZZLE, CHECK VALVE		Can be used on 125200-05961 and 125200-05962	
32	+	125306-13120	1	PUMP KIT, ACC.		Can be used on 125200-05961 and 125200-05962	

Index

Patrs Number	Key No.	Patrs Number	Key No.	Patrs Number	Key No.
100000-44330	1 - 13	125317-42030	8 - 18	131002-08961	4 - 10
100000-44331	1 - 13	125318-13120	8 - 15	131004-40930	4 - 17
100011-05330	1 - 17	125318-42030	8 - 15	131004-53530	4 - 17
100012-11520	1 - 4	125319-42030	8 - 14	131016-40930	4 - 18
100012-51230	1 - 4	125320-07260	8 - 16	131016-55830	4 - 18
100013-11520	1 - 16	125320-13310	8 - 16	131205-07320	4 - 15
100014-11520	1 - 14	125322-07260	8 - 8	131300-49930	4 - 5
100015-04630	1 - 15	125322-42030	8 - 8	131300-56430	4 - 5
100100-05960	1 - 10	125323-42030	8 - 7	131920-28230	3 - 46
100100-05961	1 - 10	125324-11610	8 - 24	132010-02160	4 - 12
100100-05962	1 - 10	125325-13310	8 - 23	132010-05960	4 - 6
100100-05963	1 - 10	125325-42030	8 - 23	132010-06460	4 - 11
100204-42030	1 - 7	125326-42030	8 - 21	132010-21160	4 - 6
100204-51030	1 - 7	125327-13930	8 - 19	132115-01460	4 - 7
100204-51031	1 - 7	125327-15130	8 - 10	132115-01461	4 - 7
100212-42030	1 - 5	125333-06960	8 - 30	132115-44330	4 - 13
100212-42031	1 - 5	125334-06960	8 - 29	132717-06460	4 - 11
100215-03930	1 - 8	125334-13930	8 - 29	145510-42031	2 - 31
100215-03930	6 - 7	125337-06960	8 - 9	145631-42030	2 - 29
100215-03930	7 - 7	125337-13930	8 - 9	145802-05960	2 - 30
100242-42030	1 - 11	125338-13930	8 - 6	145863-05960	2 - 34
101010-42031	1 - 18	125339-42030	8 - 5	145863-06960	2 - 34
101010-44330	1 - 18	125340-11520	8 - 4	145866-42031	2 - 32
101010-44331	1 - 18	125340-51030	8 - 4	145871-44330	2 - 29
101010-44332	1 - 18	125341-42030	8 - 3	145871-44331	2 - 29
101011-45230	1 - 19	125341-49030	8 - 3	145876-42030	2 - 33
101514-05960	1 - 25	125342-13210	8 - 2	145900-05960	2 - 30
125200-05961	2 - 10	125342-15130	8 - 2	156110-04920	3 - 31
125200-05961	8 -	125342-52130	8 - 2	156601-44730	3 - 25
125200-05962	2 - 10	125344-13931	8 - 1	156601-44731	3 - 25
125200-05962	8 -	125344-52130	8 - 1	156601-52130	3 - 25
125200-05963	2 - 10	125345-15130	8 - 11	156801-44730	3 - 23
125200-05963	8 -	125363-11610	8 - 27	156801-44731	3 - 23
125200-05964	2 - 10	125372-42030	8 - 20	159011-03432	3 - 29
125200-05964	8 -	125376-13120	8 - 31	159012-01620	3 - 30
125200-06960	2 - 10	125378-13930	8 - 30	159017-13930	3 - 28
125200-06960	8 -	125381-08660	8 - 26	162010-52830	3 - 27
125200-06961	2 - 10	125381-46730	8 - 26	163401-05960	5 - 5
125200-06961	8 -	125383-13310	8 - 24	175000-02961	3 - 45
125306-13120	8 - 32	129011-05060	2 - 16	175000-02962	3 - 45
125310-11610	8 - 28	130010-42031	2 - 5	175003-01261	6 - 5
125312-12820	8 - 22	130010-42032	2 - 5	175003-01261	7 - 5
125312-42030	8 - 22	130016-42031	2 - 9	175009-05131	3 - 43
125313-42030	8 - 17	130017-42031	2 - 7	175014-05360	3 - 40
125314-13930	8 - 13	130307-05860	2 - 14	175016-07330	3 - 44
125316-07260	8 - 12	130310-04560	2 - 19	175018-05130	3 - 42
125316-42030	8 - 12	130313-44330	2 - 21	175019-04920	3 - 41
125316-49030	8 - 12	130313-44331	2 - 21	177200-07162	3 - 7
125317-13310	8 - 18	131002-08960	4 - 10	177202-05960	3 - 18

Index

Patrs Number	Key No.	Patrs Number	Key No.	Patrs Number	Key No.
177202-07360	3 - 18	610426-01260	7 - 32	900220-05030	5 - 11
177202-07361	3 - 18	610434-50030	6 - 35	900238-04016	3 - 4
177215-05960	3 - 10	610434-50030	7 - 35	900238-04016	3 - 48
177218-42030	3 - 19	610434-50031	7 - 35	900238-04022	1 - 26
177218-44330	3 - 19	610438-01260	5 - 25	900238-04022	3 - 24
177220-42030	3 - 9	610440-01260	6 - 19	900238-05010	5 - 31
177226-05960	3 - 13	610440-01260	7 - 19	900238-05020	2 - 8
177227-42030	3 - 14	610440-08960	6 - 19	900238-05028	1 - 6
177228-06530	3 - 15	610440-08960	7 - 19	900242-04010	2 - 35
177234-05960	3 - 20	610441-02060	6 - 20	900242-04014	6 - 33
177236-44330	3 - 12	610441-02060	7 - 20	900242-04014	7 - 33
178001-05960	5 - 27	610441-08960	6 - 20	900242-04022	6 - 36
178010-46930	5 - 8	610441-08960	7 - 20	900242-04022	7 - 36
178012-46930	5 - 7	697000-02060	6 - 40	900242-05016	5 - 24
178013-35631	5 - 6	697010-02060	6 - 24	900242-05030	6 - 18
178121-10050	5 - 32	697010-07360	7 - 24	900242-05030	7 - 18
178127-05960	5 - 28	697010-07361	7 - 24	900242-05064	2 - 17
351012-01260	5 - 14	697011-02060	6 - 25	900243-05016	4 - 8
351027-02060	6 - 30	697011-07360	7 - 25	900246-03025	5 - 12
351027-02060	7 - 30	697011-07361	7 - 25	900500-00005	2 - 6
351102-47530	5 - 9	699105-02061	6 - 23	900500-00005	5 - 10
351200-02060	5 - 13	699105-02061	7 - 23	900500-00006	6 - 15
351205-05960	5 - 26	699110-02062	6 - 23	900500-00006	7 - 15
351205-08961	5 - 26	699110-02062	7 - 23	900502-00006	5 - 29
351217-05960	5 - 21	699115-02062	6 - 28	900512-00008	3 - 16
351228-01260	5 - 19	699115-02062	7 - 28	900528-00005	2 - 22
351241-01260	5 - 20	699118-01261	6 - 27	900560-00005	5 - 17
351242-01261	5 - 22	699118-01261	7 - 27	900560-00006	5 - 15
351243-01260	5 - 18	699213-02062	6 - 29	900560-00006	6 - 22
610223-05960	3 - 47	699213-02062	7 - 29	900560-00006	7 - 22
610302-01260	6 - 12	699213-02063	6 - 29	900600-00005	2 - 37
610302-01260	7 - 12	699213-02063	7 - 29	900600-00006	5 - 30
610307-01260	6 - 13	880300-01260	6 - 39	900600-00006	6 - 17
610307-01260	7 - 13	880300-01260	7 - 39	900600-00006	7 - 17
610327-01260	6 - 14	890112-05960	3 - 6	900600-00008	3 - 17
610327-01260	7 - 14	890118-49130	3 - 5	900603-00006	5 - 16
610327-01261	6 - 14	890121-05360	2 - 15	900605-00006	6 - 16
610327-01261	7 - 14	895112-00330	6 - 38	900605-00006	7 - 16
610406-02060	6 - 6	895112-00330	7 - 38	900700-00004	3 - 22
610406-02060	7 - 6	895410-00430	6 - 37	900701-00016	6 - 10
610410-02060	6 - 6	895410-00430	7 - 37	900701-00016	7 - 10
610410-02060	7 - 6	895410-00431	6 - 37	900702-00035	6 - 9
610411-05960	6 - 34	895410-00431	7 - 37	900702-00035	7 - 9
610411-05960	7 - 34	900105-05055	2 - 36	900802-06003	6 - 8
610411-05961	6 - 34	900105-05060	5 - 23	900802-06003	7 - 8
610411-05961	7 - 34	900162-05014	6 - 21	900810-06200	6 - 11
610414-01260	6 - 31	900162-05014	7 - 21	900810-06200	7 - 11
610414-01260	7 - 31	900162-05022	1 - 20	900810-36201	1 - 9
610426-01260	6 - 32	900162-05028	1 - 6	94035-36201	1 - 9

Index

Patrs Number	Key No.	Patrs Number	Key No.	Patrs Number	Key No.
A320-000250	2 - 29				
A320-000251	2 - 29				
P005-000590	8 - 24				
P021-002921	2 - 14				
P022-007980	3 - 20				
V104-000160	2 - 31				
V471-001180	4 - 6				
V475-001900	3 - 33				
V553-000010	1 - 4				
X425-000100	6 - 23				
X425-000100	7 - 23				

YAMABIKO CORPORATION

7-2 SUEHIROCHO 1-CHOME, OHME, TOKYO 198-8760, JAPAN
PHONE: 81-428-32-6118. FAX: 81-428-32-6145.



0(W)
No.